STATE PROFILE REPORT
10.22.2021

# TEXAS

## STATE SYNOPSIS

| | LAST WEEK | CHANGE FROM PREVIOUS WEEK |
|---|---|---|
| RATE OF NEW COVID-19 CASES PER 100,000 | **105** | **-27%** |
| NUCLEIC ACID AMPLIFICATION TEST (NAAT) POSITIVITY RATE | **6.1%** | **-1.4%** |
| NEW CONFIRMED COVID-19 HOSPITAL ADMISSIONS / 100 BEDS | **6.0** | **-19%** |
| RATE OF NEW COVID-19 DEATHS PER 100,000 | **4.7** | **-9%** |
| COMMUNITY TRANSMISSION LEVEL | **HIGH TRANSMISSION** | |
| PEOPLE RECEIVED AT LEAST 1 DOSE | **17,639,244 people** | **60.8% of total pop.** |
| PEOPLE 18+ RECEIVED AT LEAST 1 DOSE | **16,162,312 people** | **74.8% of 18+ pop.** |
| PEOPLE FULLY VACCINATED | **15,311,779 people** | **52.8% of total pop.** |
| PEOPLE 18+ FULLY VACCINATED | **14,113,696 people** | **65.4% of 18+ pop.** |

**SARS-CoV-2 Variants of Concern**

- The following proportions of variants of concern have been identified in Texas: Delta (B.1.617.2, AY.*) 98.7%

COVID-19 Reported Cases per 100,000 Population (last 7 days) and Percent of Total Population Fully Vaccinated

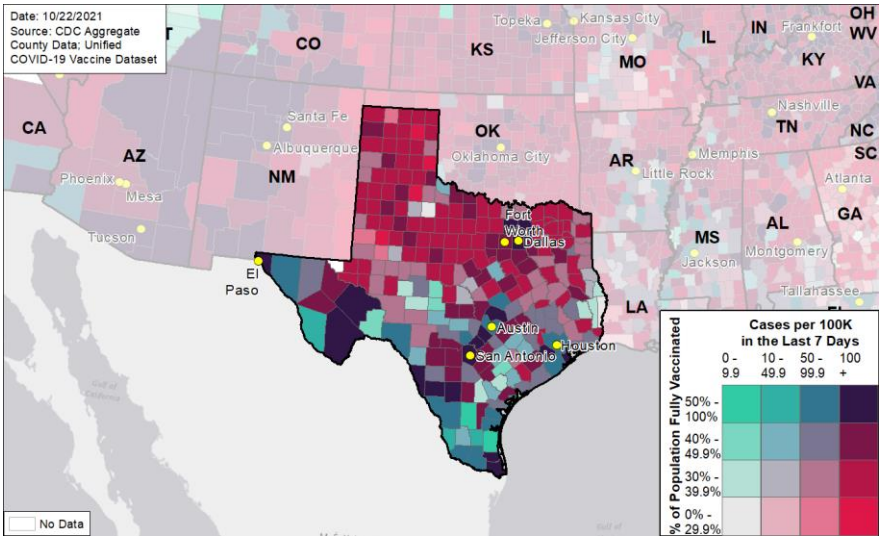


*The purpose of this report is to develop a shared understanding of the current status of the pandemic at the national, regional, state, and local levels. We recognize that data at the state level may differ from that available at the federal level. Our objective is to use consistent data sources and methods that allow for comparisons to be made across localities. We appreciate your continued support in identifying data discrepancies and improving data completeness and sharing across systems. We look forward to your feedback. All inquiries and requests for information should be directed to https://wwwn.cdc.gov/dcs/ContactUs/Form.*

**COVID-19**

# TEXAS

STATE PROFILE REPORT | 10.22.2021

| | STATE | STATE, % CHANGE FROM PREVIOUS WEEK | FEMA/HHS REGION | UNITED STATES |
|---|---|---|---|---|
| NEW COVID-19 CASES (RATE PER 100,000) | 30,364 (105) | -27% | 49,677 (116) | 500,854 (151) |
| NUCLEIC ACID AMPLIFICATION TEST (NAAT) POSITIVITY RATE | 6.1% | -1.4%* | 6.1% | 5.0% |
| TOTAL NAAT VOLUME (TESTS PER 100,000) | 465,386** (1,605**) | -12%** | 655,338** (1,534**) | 9,899,303** (2,982**) |
| NEW COVID-19 DEATHS (RATE PER 100,000) | 1,371 (4.7) | -9% | 1,742 (4.1) | 8,799 (2.7) |
| CONFIRMED AND SUSPECTED NEW COVID-19 HOSPITAL ADMISSIONS (RATE PER 100 BEDS) | 7,211 (12.3) | -14% (-15%) | 10,065 (11.1) | 74,438 (10.6) |
| CONFIRMED NEW COVID-19 HOSPITAL ADMISSIONS (RATE PER 100 BEDS) | 3,504 (6.0) | -18% (-19%) | 5,340 (5.9) | 41,195 (5.9) |
| NUMBER OF HOSPITALS WITH SUPPLY SHORTAGES (PERCENT) | 27 (6%) | +8% | 56 (6%) | 287 (5%) |
| NUMBER OF HOSPITALS WITH STAFF SHORTAGES (PERCENT) | 19 (4%) | +0% | 149 (17%) | 960 (18%) |
| PEOPLE 12+ INITIATING VACCINATION (PERCENT OF POPULATION) | N/A | N/A | 229,333 (0.6%) | 1,582,237 (0.6%) |
| PEOPLE 12-17 INITIATING VACCINATION (PERCENT OF POPULATION) | N/A | N/A | N/A | 137,347 (0.5%) |
| PEOPLE 18+ INITIATING VACCINATION (PERCENT OF POPULATION) | 121,915 (0.6%) | +25.3% | 242,455 (0.8%) | 1,444,890 (0.6%) |

* Indicates absolute change in percentage points.
** Due to delayed reporting, this figure may underestimate total diagnostic tests and week-on-week changes in diagnostic tests.

**DATA SOURCES**

**Note:** Some dates may have incomplete data due to delays in reporting. Data may be backfilled over time, resulting in week-to-week changes.

**Cases and Deaths:** State values are aggregated data provided by the states to the CDC. Historical reports of cases and deaths exceeding 1% of the total new cases or deaths reported in the US that day have been excluded. Data are through 10/21/2021; previous week is from 10/8 to 10/14.

**Testing:** CELR (COVID-19 Electronic Lab Reporting) state health department-reported data. The term Nucleic Acid Amplification Test (NAAT) includes RT-PCR and other testing methods. Test positivity through 10/19/2021; previous week is from 10/6 to 10/12. Test volume through 10/15/2021; previous week is from 10/2 to 10/8.

**Admissions:** Unified Hospitals Dataset in HHS Protect. Data are through 10/20, previous week is from 10/7 to 10/13.

**Shortages:** Unified Hospitals Dataset in HHS Protect. Values presented show the latest reports from hospitals in the week ending 10/20/2021 for staffing and the week ending 10/20/2021 for supplies.

**Vaccinations:** CDC COVID Data Tracker. Data includes the Moderna, Pfizer BioNTech, and J&J/Janssen COVID-19 vaccines and reflects current data available as of 13:05 EDT on 10/22/2021. Data last updated 06:00 EDT on 10/22/2021. People initiating vaccination include those who have received the first dose of the Moderna or Pfizer-BioNTech vaccine as well as those who have received one dose of the J&J/Janssen vaccine. Population denominators reflect the subset of the population of the corresponding age range. On 10/22/2021, TX issued a correction to their vaccination data, resulting in negative values for people 12+ and 12-17 initiating vaccination in the last week.

**METHODS:** Details available on last two pages of report.

# TEXAS

STATE PROFILE REPORT | 10.22.2021

## NEW CASES

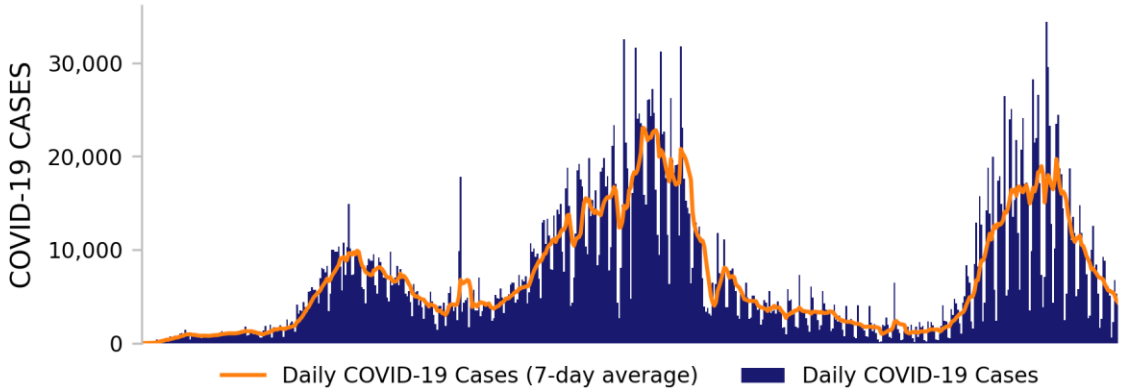


## TESTING

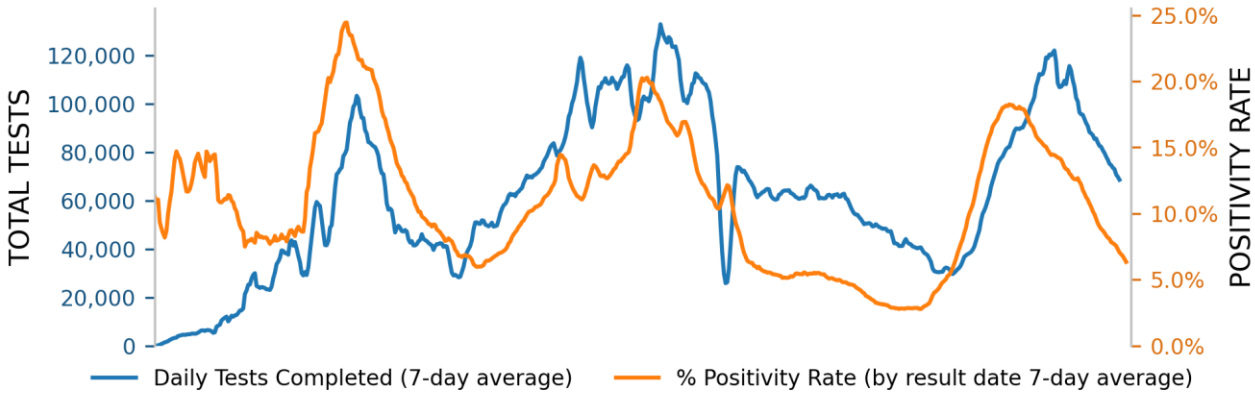


## NEW DEATHS

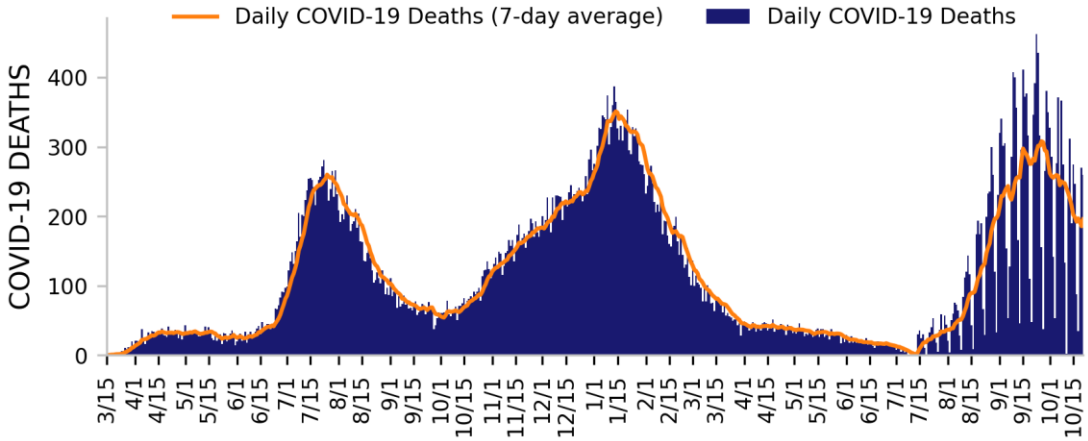


**DATA SOURCES**

**Note:** Some dates may have incomplete data due to delays in reporting. Data may be backfilled over time, resulting in week-to-week changes. All three trends share the same horizontal axis shown on the bottom figure.

**Cases and Deaths:** State values are aggregated data provided by the states to the CDC. Historical cases and deaths exceeding 1% of the total new cases or deaths reported in the US that day have been excluded. Data are through 10/21/2021.

**Testing:** CELR (COVID-19 Electronic Lab Reporting) state health department-reported data. Test positivity through 10/19/2021. Test volume through 10/15/2021.

**METHODS:** Details available on last two pages of report.

# TEXAS

STATE PROFILE REPORT | 10.22.2021

## STATE VACCINATION SUMMARY

| DOSES DELIVERED | 43,656,335<br>150,560 per 100k | DOSES ADMINISTERED | 33,712,900<br>116,268 per 100k |
|---|---|---|---|

### PERCENT OF POPULATION FULLY VACCINATED

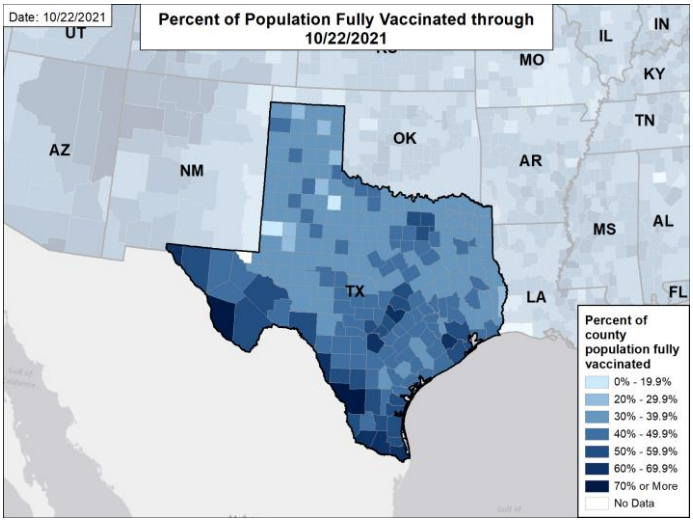


| | RECEIVED AT LEAST ONE DOSE | FULLY VACCINATED |
|---|---|---|
| ALL PEOPLE | 17,639,244<br>60.8% of total pop. | 15,311,779<br>52.8% of total pop. |
| PEOPLE 12-17 | 1,470,799<br>58.7% of 12-17 pop. | 1,196,016<br>47.7% of 12-17 pop. |
| PEOPLE 18+ | 16,162,312<br>74.8% of 18+ pop. | 14,113,696<br>65.4% of 18+ pop. |
| PEOPLE 65+ | 3,353,355<br>89.8% of 65+ pop. | 3,029,623<br>81.1% of 65+ pop. |

### PERCENT OF 18+ POPULATION FULLY VACCINATED

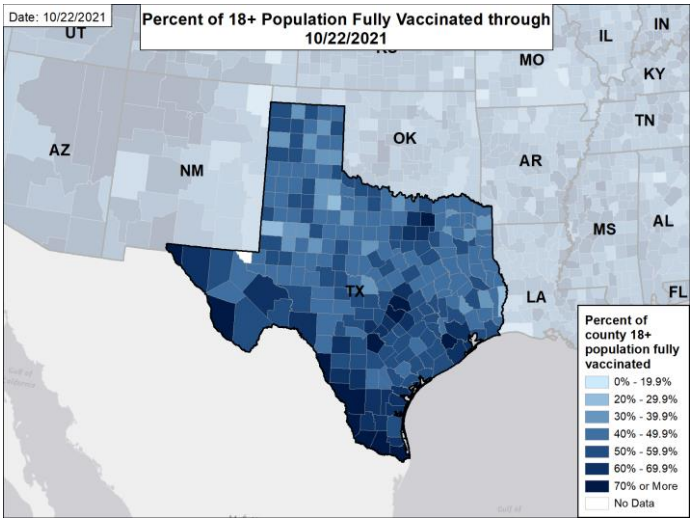


### PERCENT OF 65+ POPULATION FULLY VACCINATED

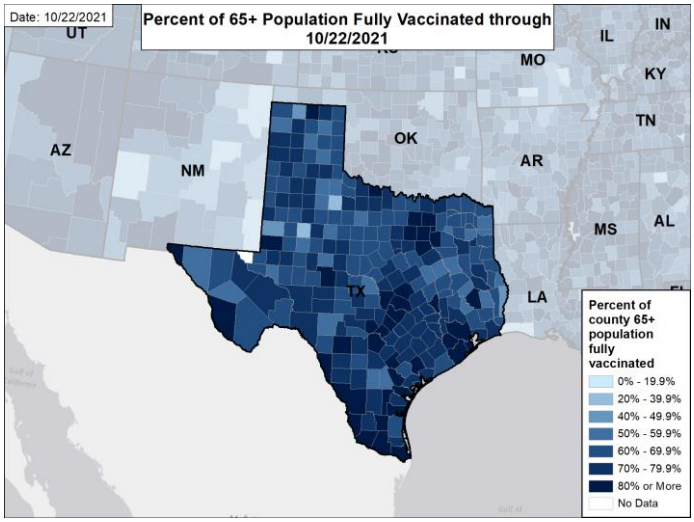


**DATA SOURCES**

County reporting completeness for Texas is 99.1%.

**Vaccinations:** CDC COVID Data Tracker. Data includes the Moderna, Pfizer BioNTech, and J&J/Janssen COVID-19 vaccines and reflects current data available as of 13:05 EDT on 10/22/2021. Data last updated 06:00 EDT on 10/22/2021. Persons who are fully vaccinated include those who have received both doses of the Moderna or Pfizer-BioNTech vaccine as well as those whohave received one dose of the J&J/Janssen vaccine. Allocations are made pro rata (equal based on population) from which jurisdictions are then to order.

**METHODS:** Details available on last two pages of report.

# TEXAS

STATE PROFILE REPORT | 10.22.2021

471 hospitals are expected to report in Texas

## HOSPITAL ADMISSIONS

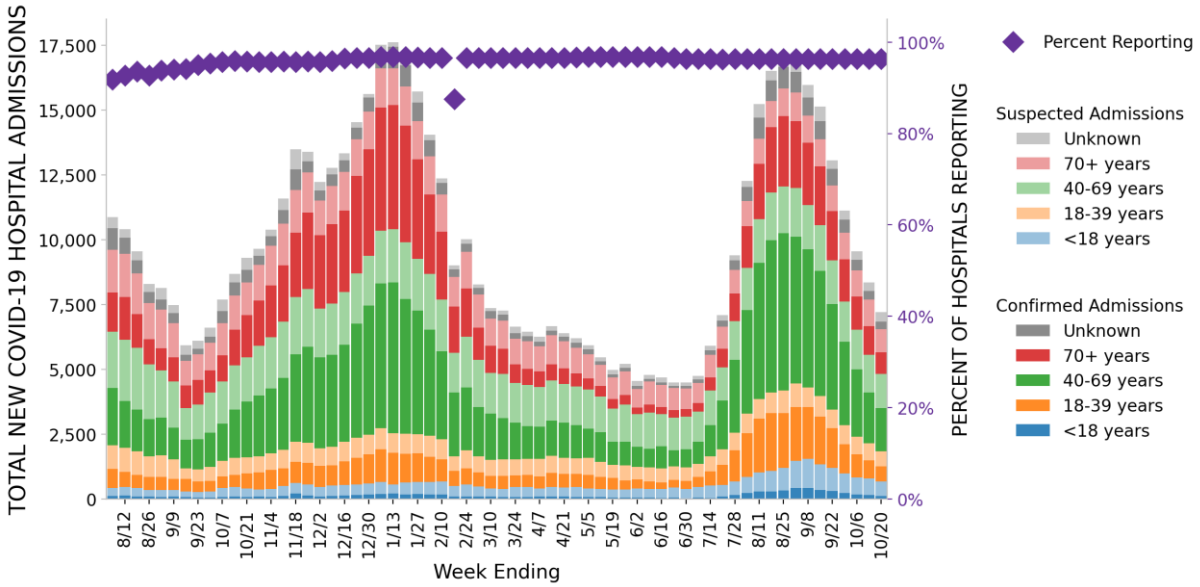


## HOSPITAL PPE SUPPLIES

**DATA SOURCES**

**Hospitalizations:** Unified Hospitals Dataset in HHS Protect. These data exclude psychiatric, rehabilitation, and religious non-medical hospitals. Hospitals explicitly identified by states/regions as those from which we should not expect reports were excluded from the percent reporting figure. Data are through 10/20/2021.

**PPE:** Unified Hospitals Dataset in HHS Protect. These data exclude psychiatric, rehabilitation, and religious non-medical hospitals. Values presented show the latest reports from hospitals in the week ending 10/20/2021.

**METHODS:** Details available on last two pages of report.

# TEXAS

## STATE PROFILE REPORT | 10.22.2021

## COMMUNITY TRANSMISSION BY COUNTY AND METRO AREA

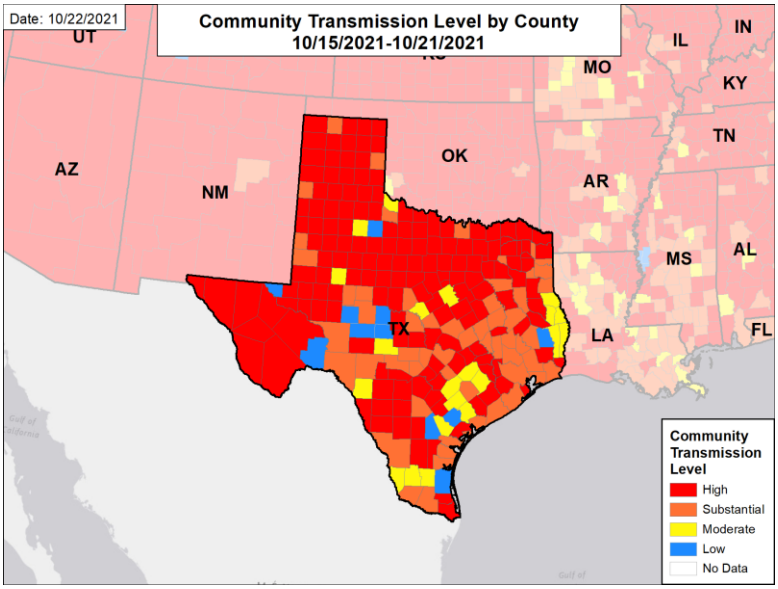


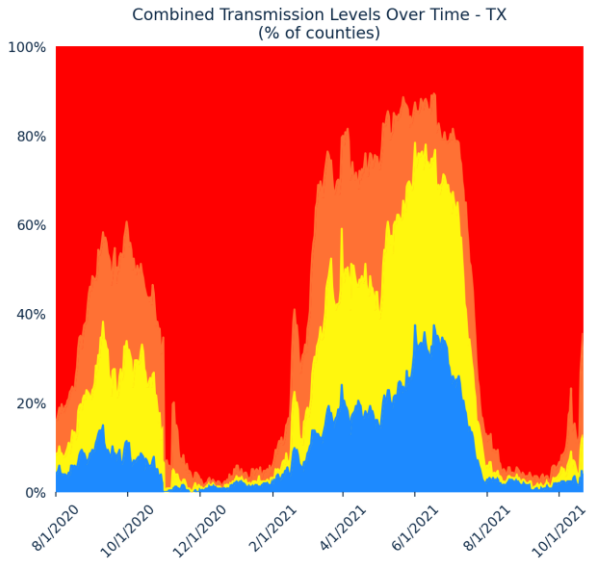


## COUNTIES AND METRO AREAS BY COMBINED TRANSMISSION LEVEL

| CATEGORY | LOW TRANSMISSION BLUE | MODERATE TRANSMISSION YELLOW | SUBSTANTIAL TRANSMISSION ORANGE | HIGH TRANSMISSION RED |
|---|---|---|---|---|
| # OF COUNTIES (CHANGE) | 11 (↑2) | 21 (↑13) | 58 (↑36) | 164 (↓51) |
| # OF METRO AREAS (CHANGE) | 0 (↓1) | 4 (↑3) | 23 (↑15) | 44 (↓17) |

**All Blue Counties:** Goliad, Live Oak, Loving, Concho, Menard, Terrell, King, Schleicher, Tyler, Kenedy, Irion
**All Yellow Counties:** Victoria, Howard, Shelby, Colorado, Bee, Fayette, Bosque, Gonzales, Zapata, San Augustine, Mills, Brooks, Kimble, Kinney, Hardeman, Jim Hogg, Dickens, Newton, DeWitt, Jasper, Sabine
**All Yellow CBSAs:** Victoria, Big Spring, Beeville, Zapata
**All Orange Counties:** Harris, Travis, Hidalgo, Montgomery, Bell, Brazoria, Nueces, Webb, Jefferson, Brazos, Tom Green, Gregg, Liberty, Walker, San Patricio, Harrison, Atascosa, Henderson, Kendall, Polk, Chambers, Caldwell, Val Verde, Cooke, Starr, Kerr, Cherokee, Brown, Matagorda, Kleberg, Milam, Calhoun, San Jacinto, Grimes, Houston, Lampasas, Freestone, Lavaca, Panola, Gaines, Morris, Gillespie, Robertson, Leon, Aransas, Blanco, Yoakum, Marion, Rains, Parmer, Wheeler, San Saba, Crockett, Coke, Sherman, Foard, Sterling, Edwards
**All Orange CBSAs:** Houston-The Woodlands-Sugar Land, Austin-Round Rock-Georgetown, McAllen-Edinburg-Mission, Killeen-Temple, Beaumont-Port Arthur, Corpus Christi, Longview, Laredo, College Station-Bryan, San Angelo, Huntsville, Athens, Del Rio, Gainesville, Rio Grande City-Roma, Kerrville, Jacksonville, Brownwood, Bay City, Kingsville, Port Lavaca, Fredericksburg, Rockport
**All Red Counties:** Dallas, Tarrant, Bexar, Denton, Fort Bend, Collin, El Paso, Williamson, Johnson, Cameron, Ellis, Galveston, Lubbock, Parker, Guadalupe, McLennan, Kaufman, Smith, Randall, Taylor, Wichita, Hays, Potter, Rockwall, Ector, Wise, Comal, Midland, Hood, Hunt, Pecos, Grayson, Coryell, Angelina, Bastrop, Jones, Lamar, Bowie, Navarro, Orange, Maverick, Hutchinson, Van Zandt, Wilson, Willacy, Hardin, Nacogdoches, Hopkins, Medina, Fannin, Hockley, Reeves, Young, Erath, Waller, Hale, Anderson, Wharton, Rusk, Palo Pinto, Wood, Jim Wells, Jack, Upshur, Karnes, Burnet, Montague, Uvalde, Washington, Gray, Hill, Wilbarger, Moore, Eastland, Frio, Coleman, Clay, Cass, Titus, Bandera, Ochiltree, Callahan, Comanche, Austin, Trinity, Lee, Red River, Nolan, Madison, Llano, Mitchell, Somervell, Terry, Archer, Fisher, Burleson, Limestone, Dallam, Winkler, Floyd, Falls, Dawson, Lamb, Ward, Shackelford, La Salle, Scurry, Haskell, Franklin, Castro, Deaf Smith, Refugio, Hartley, Jackson, Runnels, Andrews, Garza, Stephens, Camp, Brewster, Carson, Baylor, Reagan, Childress, Hamilton, Dimmit, Bailey, Hansford, Zavala, McCulloch, Donley, Hemphill, Crosby, Lynn, Swisher, Mason, Delta, Stonewall, Knox, Lipscomb, Oldham, Armstrong, Real, Crane, Martin, Hall, Throckmorton, Hudspeth, Roberts, Collingsworth, Upton, Jeff Davis, Presidio, Motley, Cochran, Sutton, Briscoe, Culberson, Glasscock, Borden, Kent, Cottle, McMullen, Duval
**All Red CBSAs:** Dallas-Fort Worth-Arlington, San Antonio-New Braunfels, El Paso, Amarillo, Brownsville-Harlingen, Lubbock, Abilene, Waco, Wichita Falls, Tyler, Odessa, Midland, Granbury, Sherman-Denison, Lufkin, Paris, Texarkana, Corsicana, Borger, Eagle Pass, Raymondville, Sulphur Springs, Nacogdoches, Bonham, Levelland, Pecos, Stephenville, Plainview, Palestine, El Campo, Alice, Mineral Wells, Mount Pleasant, Uvalde, Pampa, Brenham, Vernon, Pearsall, Dumas, Sweetwater, Lamesa, Snyder, Hereford, Andrews

**DATA SOURCES**

Maps and figures reflect 7-day average of data from 10/15-10/21 (cases), 10/13-10/19 (tests). Metro areas and counties are listed in order of the total number of cases in the last week from largest to smallest.

**Note:** Most recent days may have incomplete reporting.

**Cases:** County-level data are from a CDC managed aggregate county dataset compiled from state and local health departments; therefore, the values may not match those reported directly by the state. Data are through 10/21/2021.

**Testing:** CELR (COVID-19 Electronic Lab Reporting) state health department-reported data. Data are through 10/19/2021.

**Combined Transmission Level:** If the two indicators suggest different transmission levels, the higher level is selected. Previous week transmission levels are computed based on current data. See CDC COVID Data Tracker.

**METHODS:** Details available on last two pages of report.

# TEXAS

STATE PROFILE REPORT | 10.22.2021

## CASE RATES, NAAT POSITIVITY, HOSPITAL ADMISSIONS, AND DEATH RATES

### NEW CASES PER 100,000

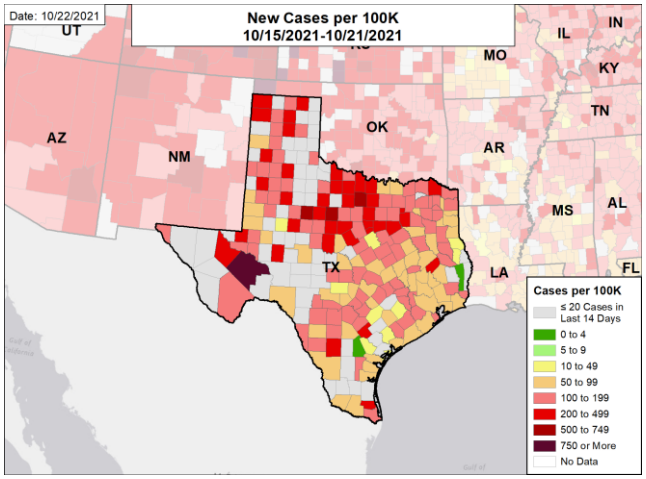


### NUCLEIC ACID AMPLIFICATION TEST (NAAT) POSITIVITY

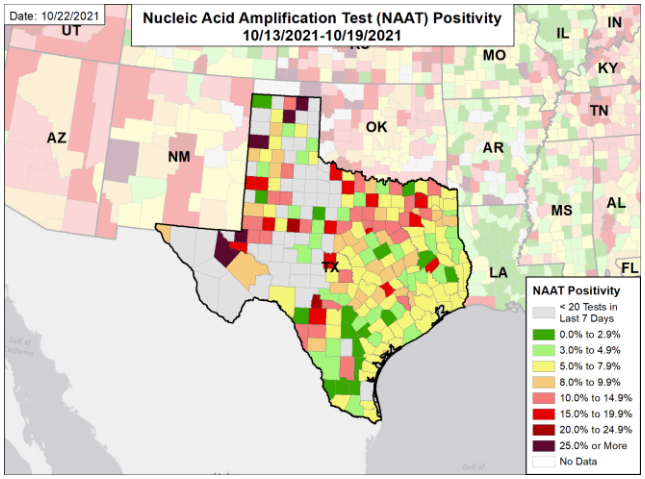


### CONFIRMED NEW COVID-19 ADMISSIONS PER 100 INPATIENT BEDS

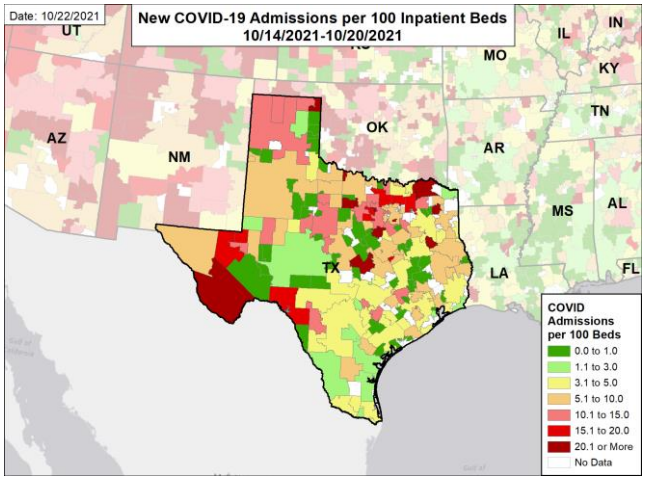


### NEW DEATHS PER 100,000

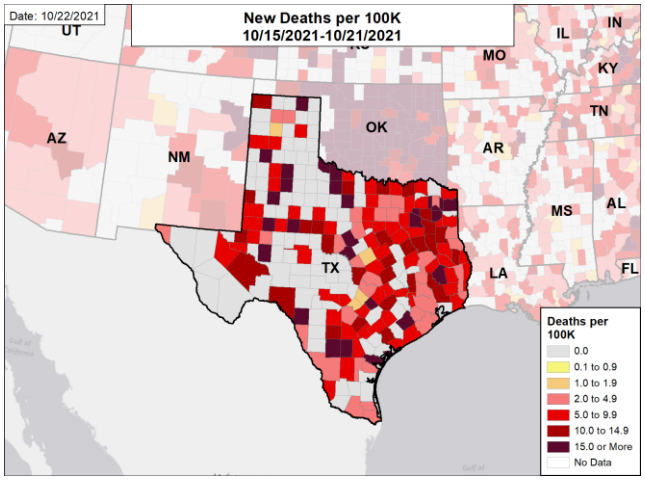


**DATA SOURCES**

**Note:** Some dates may have incomplete data due to delays in reporting. Data may be backfilled over time, resulting in week-to-week changes.

**Cases and Deaths:** County-level data are from a CDC managed aggregate county dataset compiled from state and local health departments; therefore, the values may not match those reported directly by the state. Data are through 10/21/2021.

**Testing:** CELR (COVID-19 Electronic Lab Reporting) state health department-reported data. The term Nucleic Acid Amplification Test (NAAT) includes RT-PCR and other testing methods. Data are through 10/19/2021.

**Hospitalizations:** Unified Hospitals Dataset in HHS Protect. Totals include only confirmed COVID-19 admissions. HSA indicates Hospital Service Area. Hospitals are assigned to HSA based on zip code where known. In some areas, reports are aggregates of multiple facilities that cross HSA boundaries; in these cases, values are assigned based on the zip code for the aggregate. Data are through 10/20/2021.

**METHODS:** Details available on last two pages of report.

# National Picture: Vaccinations

## PERCENT OF POPULATION FULLY VACCINATED

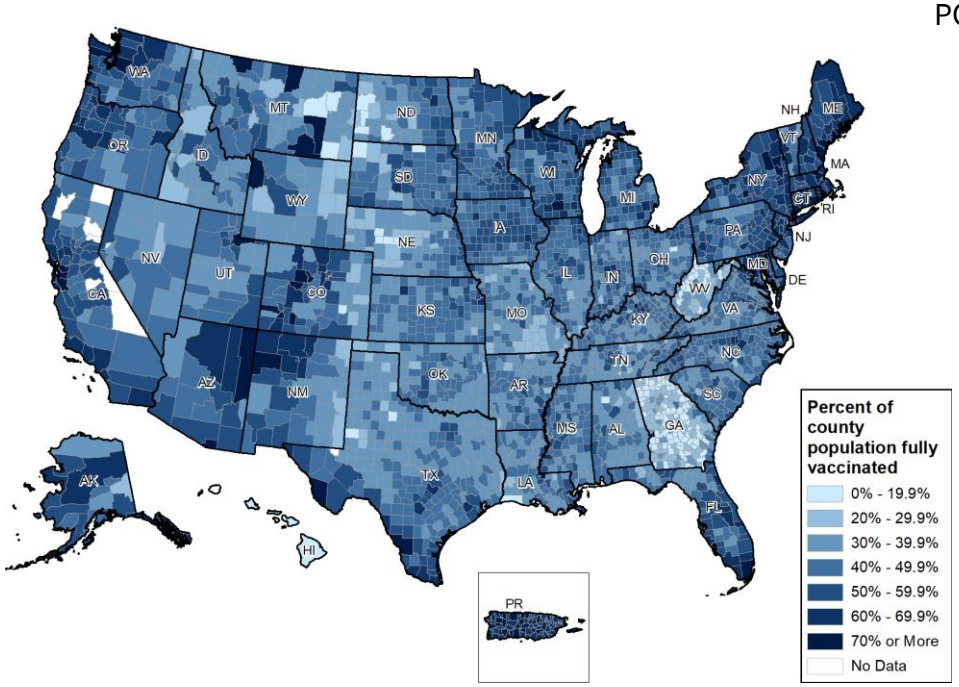


## NATIONAL RANKING OF POPULATION FULLY VACCINATED

| National Rank | State | National Rank | State |
|---|---|---|---|
| 1 | PR | 27 | KY |
| 2 | VT | 28 | MI |
| 3 | RI | 29 | UT |
| 4 | CT | 30 | TX |
| 5 | ME | 31 | KS |
| 6 | MA | 32 | AZ |
| 7 | NY | 33 | NV |
| 8 | NJ | 34 | AK |
| 9 | MD | 35 | NC |
| 10 | NM | 36 | SD |
| 11 | WA | 37 | OH |
| 12 | NH | 38 | MT |
| 13 | VA | 39 | IN |
| 14 | OR | 40 | OK |
| 15 | DC | 41 | SC |
| 16 | CO | 42 | MO |
| 17 | CA | 43 | GA |
| 18 | PA | 44 | AR |
| 19 | MN | 45 | TN |
| 20 | HI | 46 | LA |
| 21 | DE | 47 | ND |
| 22 | FL | 48 | MS |
| 23 | WI | 49 | AL |
| 24 | NE | 50 | WY |
| 25 | IA | 51 | ID |
| 26 | IL | 52 | WV |

## PERCENT OF 18+ POPULATION FULLY VACCINATED

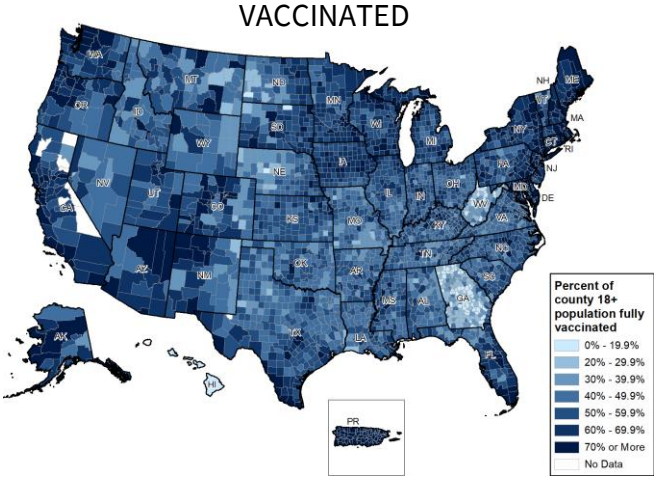


## PERCENT OF 65+ POPULATION FULLY VACCINATED

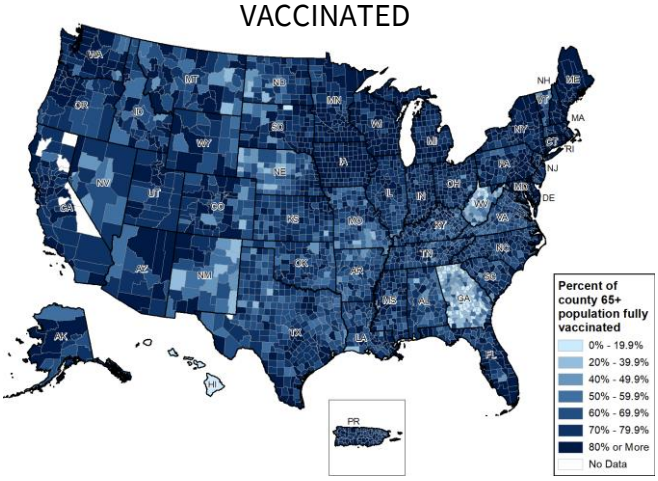


**DATA SOURCES**

**Vaccinations:** CDC COVID Data Tracker. Data includes the Moderna, Pfizer BioNTech, and J&J/Janssen COVID-19 vaccines and reflects current data available as of 13:05 EDT on 10/22/2021. Data last updated 06:00 EDT on 10/22/2021. Persons who are fully vaccinated include those who have received both doses of the Moderna or Pfizer-BioNTech vaccine as well as those who have received one dose of the J&J/Janssen vaccine. Allocations are made pro rata (equal based on population) from which jurisdictions are then to order. The following states have ≤80% completeness reporting vaccinations by county, which may result in underestimates of vaccination data for counties: VT (74%), WV (60%), and GA (58%). Idaho provides vaccine data only for vaccine recipients who are 18 years and older, in line with state laws. COVID-19 vaccination administration data are unavailable for the Idaho population aged less than 18 years.

**METHODS:** Details available on last two pages of report.

# National Picture: Vaccinations

NATIONAL COVID-19 VACCINE SUMMARY AS OF 10/22

| | | | |
|---|---|---|---|
| **DOSES DELIVERED** | 501,613,665<br>151,090 per 100k | **DOSES ADMINISTERED** | 411,963,025<br>124,087 per 100k |
| **PEOPLE RECEIVED AT LEAST ONE DOSE** | 219,900,525<br>66.2% of total pop. | **PEOPLE FULLY VACCINATED** | 190,179,553<br>57.3% of total pop. |
| **PEOPLE 12-17 RECEIVED AT LEAST ONE DOSE** | 14,878,075<br>58.8% of 12-17 pop. | **PEOPLE 12-17 FULLY VACCINATED** | 12,362,822<br>48.9% of 12-17 pop. |
| **PEOPLE 18+ RECEIVED AT LEAST ONE DOSE** | 204,788,212<br>79.3% of 18+ pop. | **PEOPLE 18+ FULLY VACCINATED** | 177,683,586<br>68.8% of 18+ pop. |
| **PEOPLE 65+ RECEIVED AT LEAST ONE DOSE** | 52,572,844<br>96.1% of 65+ pop. | **PEOPLE 65+ FULLY VACCINATED** | 46,264,299<br>84.6% of 65+ pop. |

**ADDITIONAL DOSES** 12,037,101

DAILY NATIONAL COUNT OF VACCINE DOSES ADMINISTERED BY DATE OF ADMINISTRATION

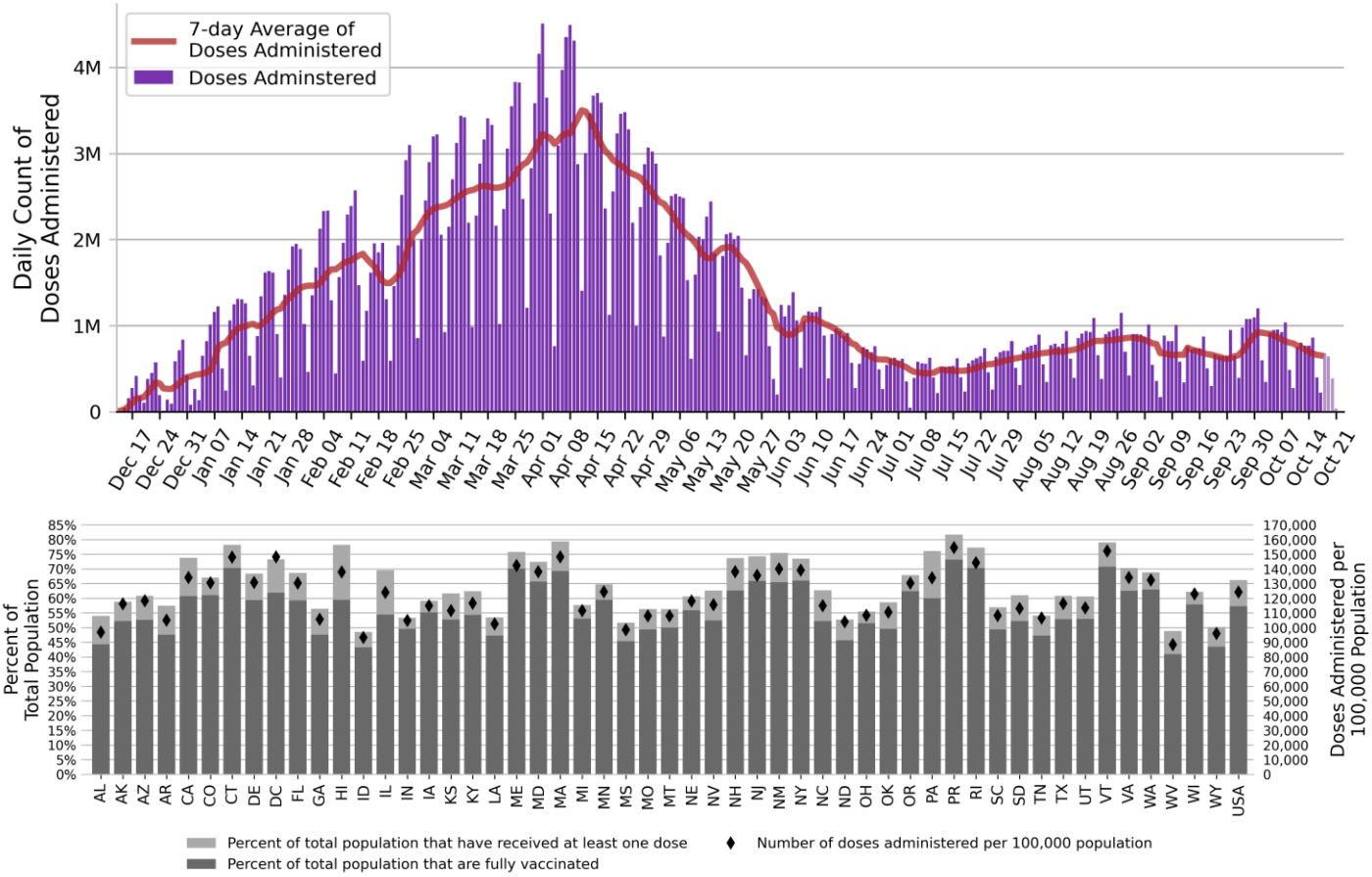


**DATA SOURCES**

**Vaccinations:** CDC COVID Data Tracker. Data includes the Moderna, Pfizer BioNTech, and J&J/Janssen COVID-19 vaccines and reflects current data available as of 13:05 EDT on 10/22/2021. Data last updated 06:00 EDT on 10/22/2021. Persons who are fully vaccinated include those who have received both doses of the Moderna or Pfizer-BioNTech vaccine as well as those who have received one dose of the J&J/Janssen vaccine. Allocations are made pro rata (equal based on population) from which jurisdictions are then to order. On August 13, 2021, certain groups of fully vaccinated people were recommended for an additional dose of the COVID-19 vaccine. See also ACIP COVID-19 Vaccine Recommendations | CDC. Due to delays in reporting, data on doses administered in recent days (as reflected by lighter blue coloring in the Daily National Count figure) may be an underestimate of the actual value.

**METHODS:** Details available on last two pages of report.

# National Picture: Vaccinations

## NATIONAL SUMMARY OF VACCINATIONS BY RACE/ETHNICITY

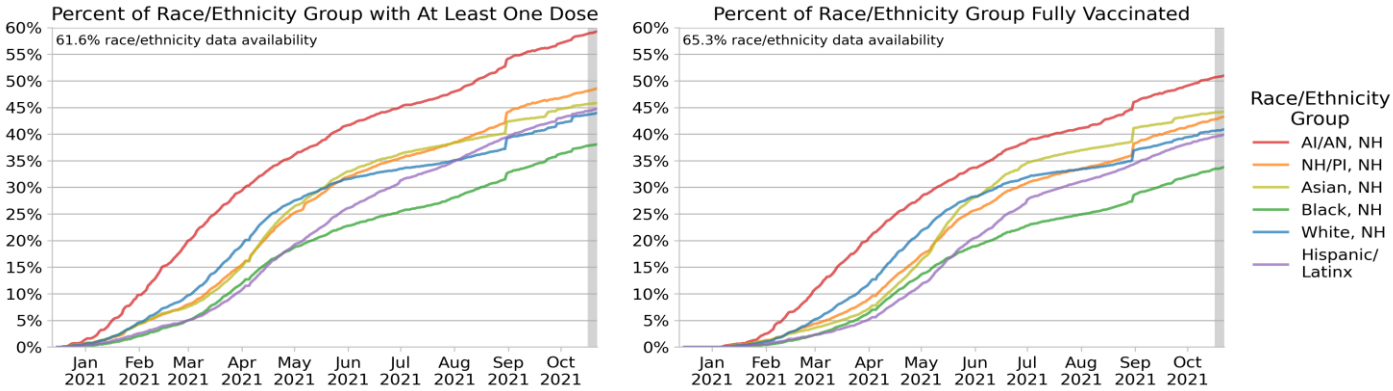


## NATIONAL SUMMARY OF VACCINATIONS BY AGE

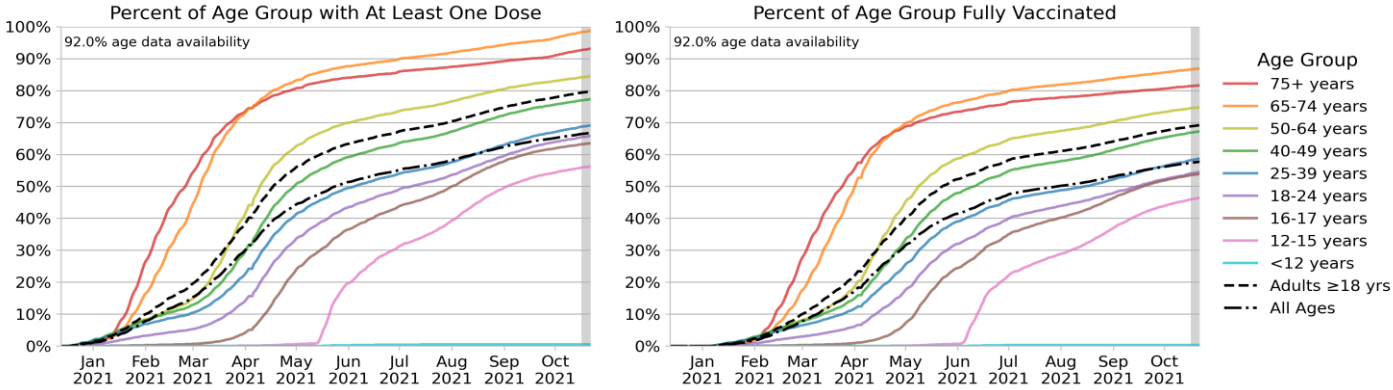


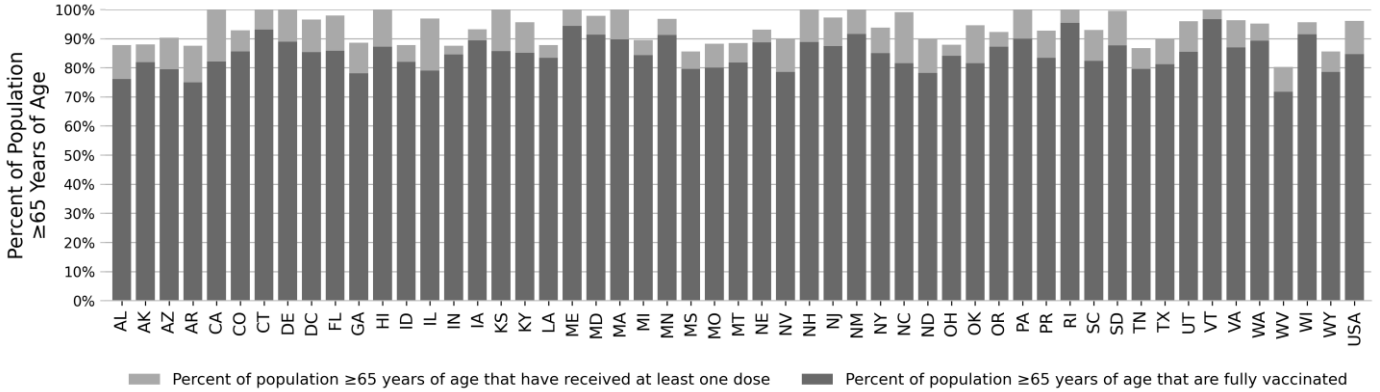


**DATA SOURCES**

**Vaccinations:** CDC COVID Data Tracker. Data includes the Moderna, Pfizer BioNTech, and J&J/Janssen COVID-19 vaccines and reflects current data available as of 13:05 EDT on 10/22/2021. Data last updated 06:00 EDT on 10/22/2021. Persons who are fully vaccinated include those who have received both doses of the Moderna or Pfizer-BioNTech vaccine as well as those who have received one dose of the J&J/Janssen vaccine. Allocations are made pro rata (equal based on population) from which jurisdictions are then to order. Race/Ethnicity data were available for 61.6% receiving at least one dose and 65.3% fully vaccinated. Age data were available for 92.0% receiving at least one dose and 92.0% fully vaccinated. Texas does not report demographic-specific dose number information to CDC, so data for Texas are not represented in demographic trends figures. "NH" stands for Non-Hispanic/Latinx, "AI/AN" stands for American Indian or Alaska Native, and "NH/PI" stands for Native Hawaiian or Pacific Islander.

**METHODS:** Details available on last two pages of report.

# National Picture: Cases

## NEW CASES PER 100,000

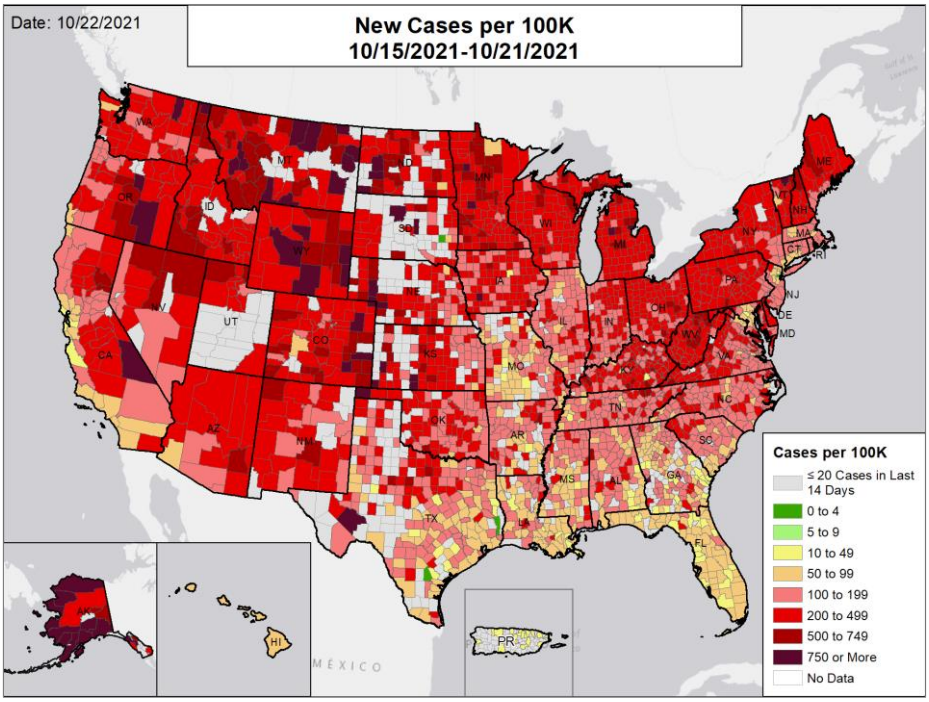


## NATIONAL RANKING OF NEW CASES PER 100,000

| National Rank | State | National Rank | State |
|---|---|---|---|
| 1 | PR | 27 | IA |
| 2 | CA | 28 | OK |
| 3 | HI | 29 | NE |
| 4 | FL | 30 | OR |
| 5 | LA | 31 | WA |
| 6 | DC | 32 | AZ |
| 7 | CT | 33 | OH |
| 8 | NJ | 34 | PA |
| 9 | MD | 35 | VT |
| 10 | GA | 36 | NM |
| 11 | MS | 37 | KY |
| 12 | TX | 38 | ME |
| 13 | MO | 39 | DE |
| 14 | TN | 40 | SD |
| 15 | IL | 41 | WI |
| 16 | AR | 42 | CO |
| 17 | AL | 43 | NH |
| 18 | SC | 44 | MI |
| 19 | MA | 45 | MN |
| 20 | VA | 46 | UT |
| 21 | NV | 47 | WV |
| 22 | NY | 48 | ND |
| 23 | KS | 49 | ID |
| 24 | RI | 50 | WY |
| 25 | NC | 51 | MT |
| 26 | IN | 52 | AK |

## NEW CASES PER 100,000 IN THE WEEK:

### ONE MONTH BEFORE

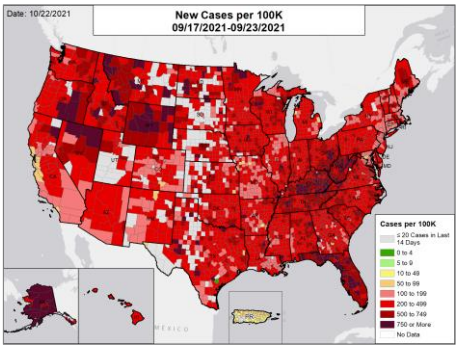


### TWO MONTHS BEFORE

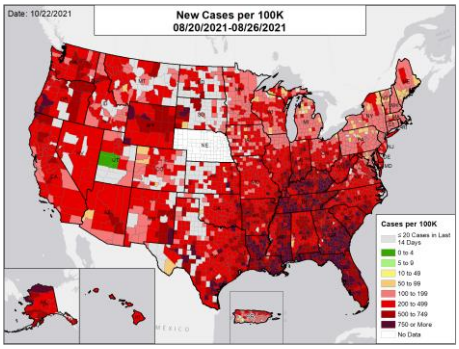


### THREE MONTHS BEFORE

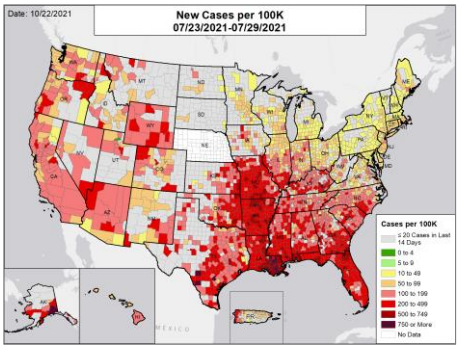


**DATA SOURCES**

**Note:** Some dates may have incomplete data due to delays in reporting. Data may be backfilled over time, resulting in week-to-week changes.

**Cases:** County-level data are from a CDC managed aggregate county dataset compiled from state and local health departments; therefore, the values may not match those reported directly by the state. State values are aggregated data provided by the states to the CDC. California reports COVID-19 cases at the state level on the day of incident, not the day of report, which could result in a fluctuation in the number of cases from recent weeks due to delayed reporting. As of 6/4, Florida is only updating their county case data on Fridays; therefore values for the last week may be an underestimate. As of 8/10/2021, Florida changed their method of reporting COVID-19 cases at the state level and will report on the day of incident, not the day of report, which could result in a fluctuation in the number of cases from recent weeks due to delayed reporting. As of 6/30, Nebraska is no longer updating their state dashboard and since 5/26, Nebraska was reporting by Local Health Department instead of county; therefore, between 5/25 and 9/1 no county case and death data are available. As of 9/21, Nebraska began providing county case and death data directly to CDC, with daily data going back to 9/2. The week one month before is from 9/17 to 9/23; the week two months before is from 8/20 to 8/26; the week three months before is from 7/23 to 7/29.

**METHODS:** Details available on last two pages of report.

# National Picture: NAAT Positivity

## NUCLEIC ACID AMPLIFICATION TEST (NAAT) POSITIVITY

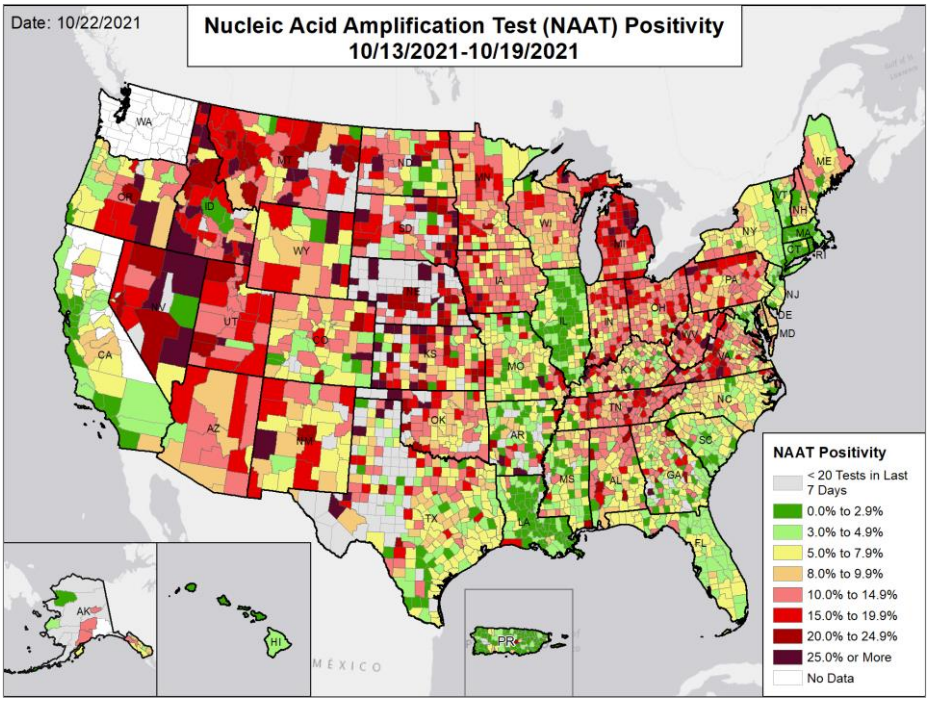


## NATIONAL RANKING OF NAAT POSITIVITY

| National Rank | State | National Rank | State |
|---|---|---|---|
| 1 | DC | 27 | KY |
| 2 | RI | 28 | CO |
| 3 | MA | 29 | MN |
| 4 | CA | 30 | AL |
| 5 | PR | 31 | KS |
| 6 | IL | 32 | WI |
| 7 | LA | 33 | NV |
| 8 | HI | 34 | PA |
| 9 | CT | 35 | ND |
| 10 | NY | 36 | NM |
| 11 | VT | 37 | OH |
| 12 | NJ | 38 | OK |
| 13 | MD | 39 | TN |
| 14 | FL | 40 | IN |
| 15 | SC | 41 | MI |
| 16 | GA | 42 | AK |
| 17 | ME | 43 | AZ |
| 18 | AR | 44 | NE |
| 19 | NC | 45 | WV |
| 20 | TX | 46 | WY |
| 21 | NH | 47 | IA |
| 22 | OR | 48 | UT |
| 23 | MO | 49 | MT |
| 24 | MS | 50 | SD |
| 25 | VA | 51 | ID |
| 26 | DE | -- | WA |

## NUCLEIC ACID AMPLIFICATION TEST (NAAT) POSITIVITY IN THE WEEK:

### ONE MONTH BEFORE

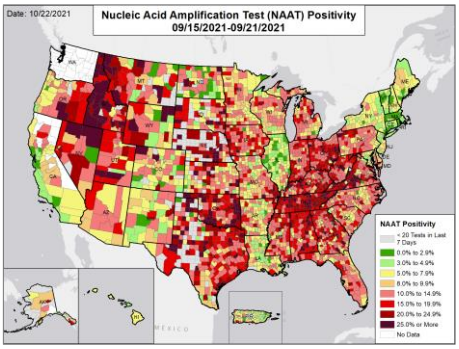


### TWO MONTHS BEFORE

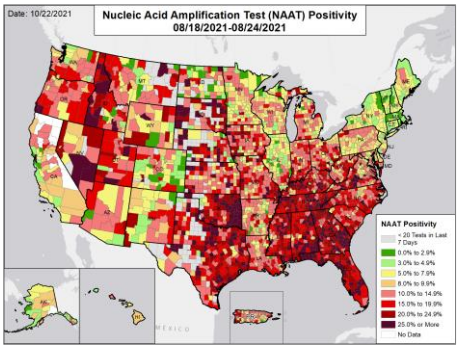


### THREE MONTHS BEFORE

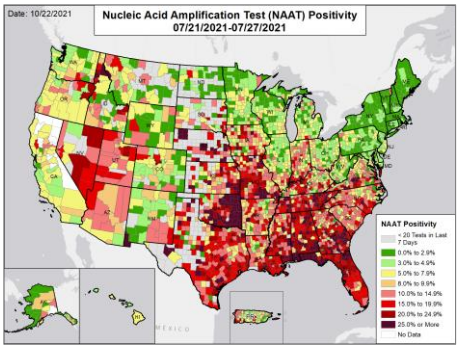


**DATA SOURCES**

**Note:** Some dates may have incomplete data due to delays in reporting. Data may be backfilled over time, resulting in week-to-week changes.
**Testing:** Combination of CELR (COVID-19 Electronic Lab Reporting) state health department-reported data and HHS Protect laboratory data (provided directly to Federal Government from public health labs, hospital labs, and commercial labs). The term Nucleic Acid Amplification Test (NAAT) includes RT-PCR and other testing methods. Data are through 10/19/2021. The week one month before is from 9/15 to 9/21; the week two months before is from 8/18 to 8/24; the week three months before is from 7/21 to 7/27. As of 8/31/2021, Washington has been experiencing technical issues. As a result, test positivity and test volume may be incomplete and cannot be calculated for the last week.
**METHODS:** Details available on last two pages of report.

# National Picture: Hospital Admissions

## CONFIRMED NEW COVID-19 ADMISSIONS PER 100 INPATIENT BEDS

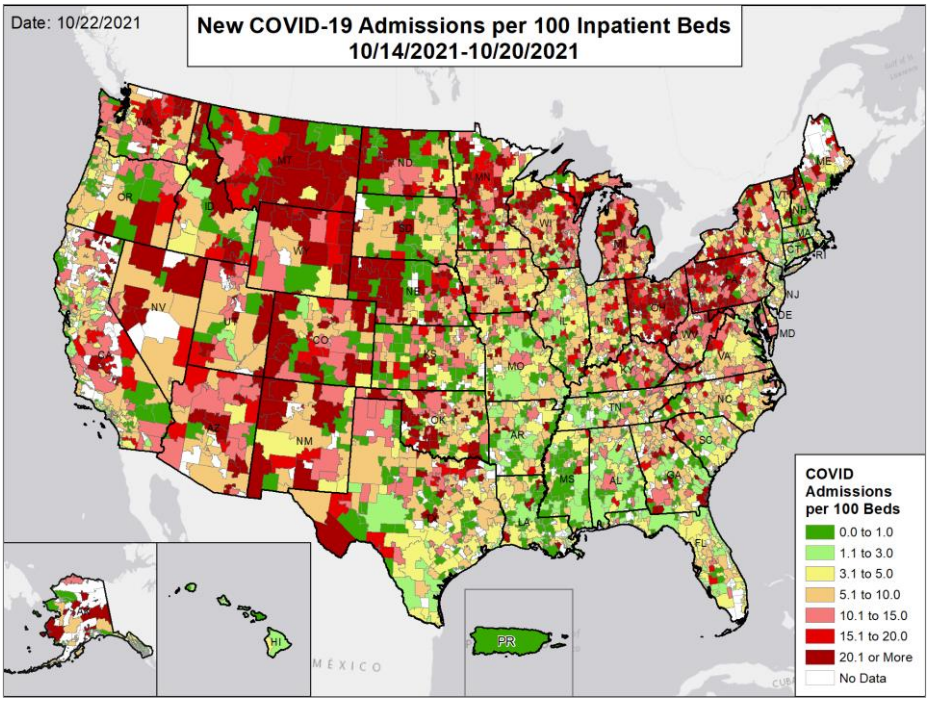


## NATIONAL RANKING OF CONFIRMED ADMISSIONS PER 100 BEDS

| National Rank | State | National Rank | State |
|---|---|---|---|
| 1 | PR | 27 | TX |
| 2 | DC | 28 | DE |
| 3 | HI | 29 | IN |
| 4 | MS | 30 | NV |
| 5 | RI | 31 | IA |
| 6 | MA | 32 | SD |
| 7 | CT | 33 | NH |
| 8 | LA | 34 | GA |
| 9 | NJ | 35 | MN |
| 10 | AL | 36 | NE |
| 11 | IL | 37 | AZ |
| 12 | AR | 38 | MI |
| 13 | NY | 39 | PA |
| 14 | FL | 40 | OK |
| 15 | MO | 41 | UT |
| 16 | CA | 42 | OH |
| 17 | TN | 43 | WV |
| 18 | MD | 44 | NM |
| 19 | VT | 45 | WI |
| 20 | ME | 46 | KY |
| 21 | OR | 47 | ND |
| 22 | VA | 48 | CO |
| 23 | NC | 49 | ID |
| 24 | KS | 50 | AK |
| 25 | SC | 51 | WY |
| 26 | WA | 52 | MT |

## CONFIRMED NEW COVID-19 ADMISSIONS PER 100 INPATIENT BEDS IN THE WEEK:

### ONE MONTH BEFORE

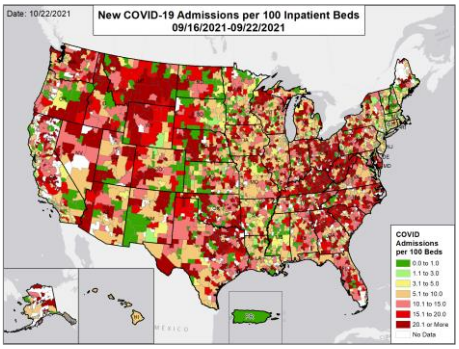


### TWO MONTHS BEFORE

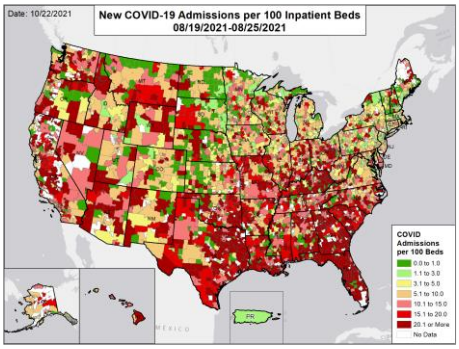


### THREE MONTHS BEFORE

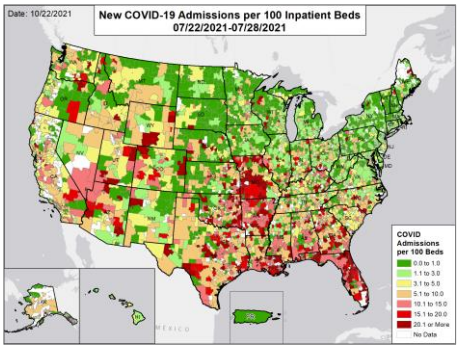


**DATA SOURCES**

**Note:** Some dates may have incomplete data due to delays in reporting. Data may be backfilled over time, resulting in week-to-week changes.

**Admissions:** Unified Hospitals Dataset in HHS Protect through 10/20/2021. Totals include only confirmed COVID-19 admissions. Puerto Rico is shown at the territory level as HSAs are not defined. The week one month before is from 9/16 to 9/22; the week two months before is from 8/19 to 8/25; the week three months before is from 7/22 to 7/28. HSA indicates Hospital Service Area. Hospitals are assigned to HSA based on zip code where known. In some areas, reports are aggregates of multiple facilities that cross HSA boundaries; in these cases, values are assigned based on the zip code for the aggregate.

**METHODS:** Details available on last two pages of report.

# National Picture: Deaths

## NEW DEATHS PER 100,000

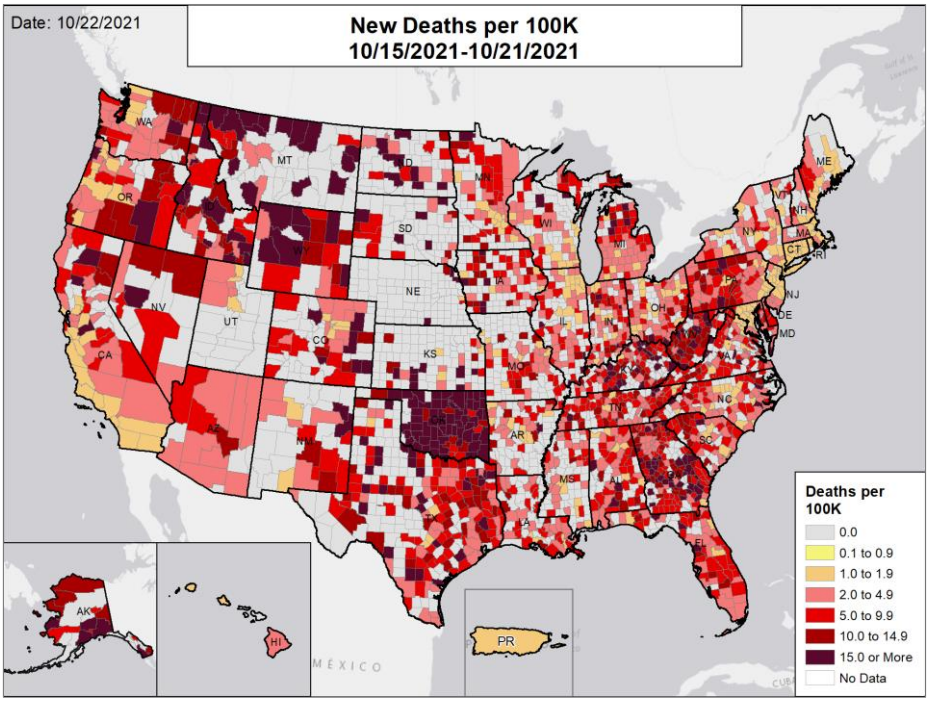


## NATIONAL RANKING OF NEW DEATHS PER 100,000

| National Rank | State | National Rank | State |
|---|---|---|---|
| 1 | CA | 27 | OK |
| 2 | FL | 28 | NC |
| 3 | CT | 29 | SC |
| 4 | PR | 30 | WA |
| 5 | DC | 31 | IA |
| 6 | RI | 32 | OR |
| 7 | MA | 33 | LA |
| 8 | KS | 34 | VA |
| 9 | NY | 35 | NV |
| 10 | VT | 36 | IN |
| 11 | WI | 37 | TN |
| 12 | NJ | 38 | SD |
| 13 | MS | 39 | PA |
| 14 | HI | 40 | DE |
| 15 | ME | 41 | AZ |
| 16 | MI | 42 | TX |
| 17 | NH | 43 | AL |
| 18 | MD | 44 | OH |
| 19 | IL | 45 | ND |
| 20 | MO | 46 | KY |
| 21 | AR | 47 | GA |
| 22 | NE | 48 | ID |
| 23 | UT | 49 | AK |
| 24 | MN | 50 | WV |
| 25 | NM | 51 | MT |
| 26 | CO | 52 | WY |

## NEW DEATHS PER 100,000 IN THE WEEK:

### ONE MONTH BEFORE

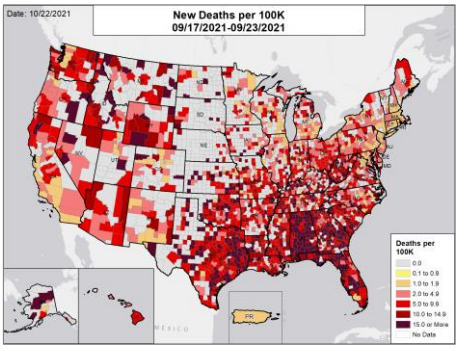


### TWO MONTHS BEFORE

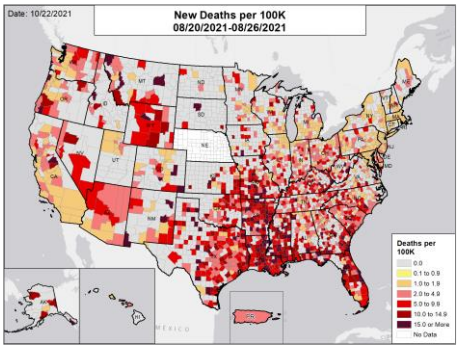


### THREE MONTHS BEFORE

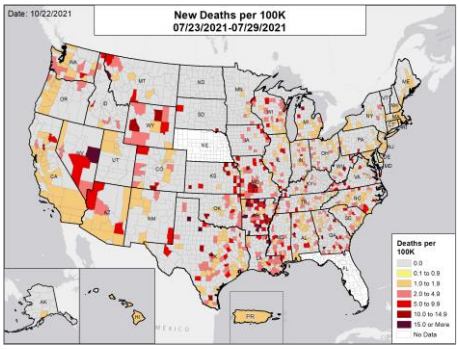


**DATA SOURCES**

**Note:** Some dates may have incomplete data due to delays in reporting. Data may be backfilled over time, resulting in week-to-week changes.

**Deaths:** County-level data are from a CDC managed aggregate county dataset compiled from state and local health departments; therefore, the values may not match those reported directly by the state. State values are aggregated data provided by the states to the CDC. California reports COVID-19 deaths at the state level on the day of incident, not the day of report, which could result in a fluctuation in the number of deaths from recent weeks due to delayed reporting. Between 6/5 and 8/18, Florida was not updating their county death data; therefore no county death data are available for this time frame. As of 8/10/2021, Florida changed their method of reporting COVID-19 cases and deaths at the state level and will report cases and deaths on the day of incident, not the day of report, which could result in a fluctuation in the number of deaths from recent weeks due to delayed reporting. As of 6/30, Nebraska was no longer updating their state dashboard and since 5/26, Nebraska was reporting by Local Health Department instead of county; therefore, between 5/25 and 9/1 no county case and death data are available. As of 9/21, Nebraska began providing county case and death data directly to CDC, with daily data going back to 9/2. As of 3/2/2021, Ohio changed their method of reporting COVID-19 deaths and will report deaths on the day of death, not the day of report, which could result in a fluctuation in the number of deaths from recent weeks due to delayed reporting. As of 10/20/2021, Oklahoma changed their method of reporting COVID-19 deaths to include provisional deaths, which could result in a higher number of deaths in recent weeks due to delayed reporting. Puerto Rico is shown at the territory level as deaths are not reported at the municipio level. The week one month before is from 9/17 to 9/23; the week two months before is from 8/20 to 8/26; the week three months before is from 7/23 to 7/29.

**METHODS:** Details available on last two pages of report.

# National Picture: Community Transmission

## COMMUNITY TRANSMISSION BY COUNTY

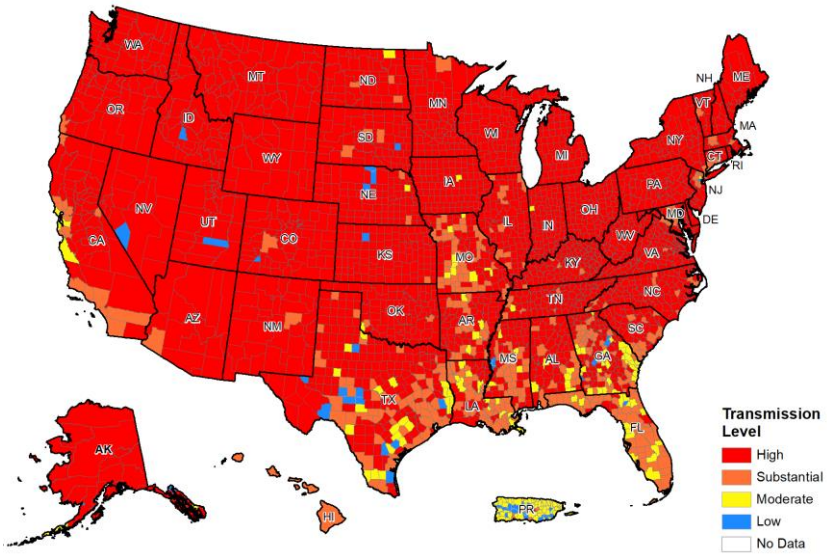


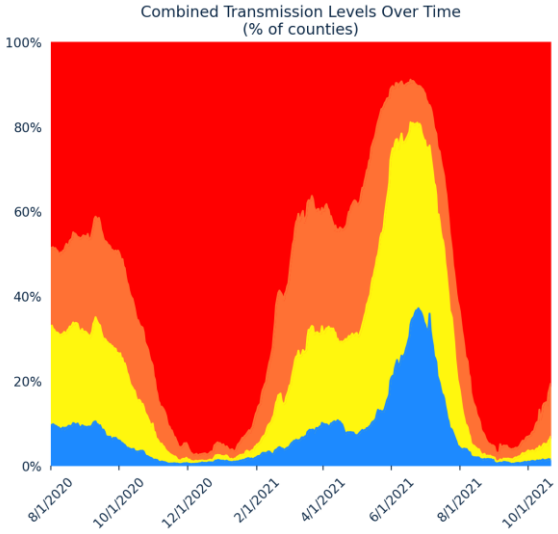


| COUNTIES BY COMMUNITY TRANSMISSION INDICATOR | | | | |
|---|---|---|---|---|
| **CASES PER 100K** | 0 TO 9 | 10 TO 49 | 50 TO 99 | 100 + |
| # OF COUNTIES (CHANGE) | 73 (↓1) | 182 (↑57) | 445 (↑120) | 2520 (↓176) |
| % OF COUNTIES (CHANGE) | 2.3% (↓0.0%) | 5.7% (↑1.8%) | 13.8% (↑3.7%) | 78.3% (↓5.5%) |
| **TEST POSITIVITY** | 0.0% TO 4.9% | 5.0% TO 7.9% | 8.0% TO 9.9% | 10.0% + |
| # OF COUNTIES (CHANGE) | 865 (↑206) | 668 (↑66) | 415 (↓4) | 1272 (↓268) |
| % OF COUNTIES (CHANGE) | 26.9% (↑6.4%) | 20.7% (↑2.0%) | 12.9% (↓0.1%) | 39.5% (↓8.3%) |

| COUNTIES BY COMBINED TRANSMISSION LEVEL | | | | |
|---|---|---|---|---|
| **CATEGORY** | **LOW TRANSMISSION BLUE** | **MODERATE TRANSMISSION YELLOW** | **SUBSTANTIAL TRANSMISSION ORANGE** | **HIGH TRANSMISSION RED** |
| # OF COUNTIES (CHANGE) | 48 (↑1) | 171 (↑62) | 401 (↑104) | 2600 (↓167) |
| % OF COUNTIES (CHANGE) | 1.5% (↑0.0%) | 5.3% (↑1.9%) | 12.5% (↑3.2%) | 80.7% (↓5.2%) |

**DATA SOURCES**

Maps and figures reflect 7-day average of data from 10/15-10/21 (cases), 10/13-10/19 (tests).

**Note:** Most recent days may have incomplete reporting.

**Cases:** County-level data are from a CDC managed aggregate county dataset compiled from state and local health departments; therefore, the values may not match those reported directly by the state Data are through 10/21/2021.

**Testing:** Combination of CELR (COVID-19 Electronic Lab Reporting) state health department-reported data and HHS Protect laboratory data (provided directly to Federal Government from public health labs, hospital labs, and commercial labs). Data are through 10/19/2021. As of 8/31/2021, Washington has been experiencing technical issues. As a result, test positivity and test volume may be incomplete and cannot be calculated for the last week.

**County Percentages:** Based on a denominator of 3,220 county/county-equivalents, including states, the District of Columbia, and Puerto Rico municipios.

**Combined Transmission Level:** If the two indicators suggest different transmission levels, the higher level is selected. Previous week transmission levels are computed based on current data. See CDC COVID Data Tracker.

**METHODS:** Details available on last two pages of report.

# DATA SOURCES & METHODS

STATE PROFILE REPORT | 10.22.2021

- Some dates may have incomplete data due to delays and/or differences in state reporting. Data may be backfilled over time, resulting in week-to-week changes between reports. It is critical that states provide as up-to-date data as possible. Figures and values may also differ from state reports due to differing methodologies. For more information, see CDC COVID Data Tracker.
- All population values are vintage 2019 US Census data.
- **Cases and Deaths:** County-level data are from a CDC-managed aggregate county dataset compiled from state and local health departments; therefore, the values may not match those reported directly by the state. State values are aggregated data provided by the states to the CDC. Data and week-on-week changes are as of 13:43 EDT on 10/22/2021. Cases and deaths are generally shown by date of report. Some states periodically adjust their past data with CDC to show it by case date and death date, as determined by the state. Between adjustments, new cases and deaths continue to be shown by date of report. This can potentially lead to over-estimates of the week-on-week increases in cases or deaths.
  - California reports COVID-19 cases and deaths at the state level on the day of incident, not the day of report, which could result in a fluctuation in the number of cases and deaths from recent weeks due to delayed reporting. Between 6/5 and 8/18, Florida was not updating their county death data; therefore no county death data are available for this time frame. As of 8/10/2021, Florida changed their method of reporting COVID-19 cases and deaths at the state level and will report cases and deaths on the day of incident, not the day of report, which could result in a fluctuation in the number of deaths from recent weeks due to delayed reporting. As of 6/30, Nebraska was no longer updating their state dashboard and since 5/26, Nebraska was reporting by Local Health Department instead of county; therefore, between 5/25 and 9/1 no county case and death data are available. As of 9/21/2021, Nebraska began providing county case and death data directly to CDC, with daily data going back to 9/2. As of 3/2/2021, Ohio changed their method of reporting COVID-19 deaths and will report deaths on the day of death, not the day of report, which could result in a fluctuation in the number of deaths from recent weeks due to delayed reporting. As of 10/20/2021, Oklahoma changed their method of reporting COVID-19 deaths to include provisional deaths, which could result in a higher number of deaths in recent weeks due to delayed reporting. Puerto Rico deaths are shown at the territory level as deaths are not reported at the municipio level.
  - Historical reports of cases and deaths — for which backfill dates are not available — that exceed 1% of the total new cases or deaths reported in the US that day have been excluded from state daily and weekly trends. However, these are still present in county-level data. Historical reports in the last two weeks (10/8/21 – 10/21/21) are:
    - Arkansas deaths: 280 on 10/10
    - Michigan deaths: 40 on 10/8; 18 on 10/11; 58 on 10/13; 58 on 10/15; 15 on 10/18; and 78 on 10/20
    - Mississippi deaths: 18 on 10/10; 29 on 10/11; 10 on 10/12; 1 on 10/13; 7 on 10/14; 13 on 10/17; and 1 on 10/19
    - Oklahoma deaths: 998 on 10/18
    - Texas cases: 544 on 10/8; 648 on 10/9; 161 on 10/10; 84 on 10/11; 649 on 10/12; 732 on 10/13; 498 on 10/14; 806 on 10/15; 825 on 10/16; 76 on 10/17; 23 on 10/18; 520 on 10/19; 532 on 10/20; and 377 on 10/21
- **Testing:** The data presented represent viral COVID-19 laboratory diagnostic and screening test results — not individual people — and exclude antibody and antigen tests, unless stated otherwise. The term Nucleic Acid Amplification Test (NAAT) includes RT-PCR and other testing methods, which were always included in the testing data. CELR (COVID-19 Electronic Lab Reporting) state health department-reported data are used to describe county-level viral COVID-19 NAAT result totals when information is available on patients' county of residence or healthcare providers' practice location. HHS Protect laboratory data (provided directly to Federal Government from public health labs, hospital labs, and commercial labs) are used otherwise. Because the data are deidentified, total NAATs are the number of tests performed, not the number of individuals tested. NAAT positivity rate is the number of positive tests divided by the number of tests performed and resulted. For test positivity, last week data are from 10/13 to 10/19; previous week data are from 10/6 to 10/12; the week one month before data are from 9/15 to 9/21. For number of tests, last week data are from 10/9 to 10/15; previous week data are from 10/2 to 10/8. HHS Protect data are recent as of 10:29 EDT on 10/22/2021. Testing data are inclusive of everything received and processed by the CELR system as of 19:00 EDT on 10/21/2021. As of 8/31/2021, Washington has been experiencing technical issues. As a result, test positivity and test volume may be incomplete and cannot be calculated for the last week.
- **Hospitalizations:** Unified Hospitals Dataset in HHS Protect. These data exclude psychiatric, rehabilitation, and religious non-medical hospitals. In addition, hospitals explicitly identified by states/regions as those from which we should not expect reports were excluded from the percent reporting figure. The data presented represents raw data provided; we are working diligently with state liaisons to improve reporting consistency. Data are recent as of 10:38 EDT on 10/22/2021.
- **Hospital PPE:** Unified Hospitals Dataset in HHS Protect. This figure may differ from state data due to differences in hospital lists and reporting between federal and state systems. These data exclude psychiatric, rehabilitation, and religious non-medical hospitals. Hospitals explicitly identified by states/regions as those from which we should not expect reports were excluded from the percent reporting figure. Data are recent as of 10:27 EDT on 10/22/2021.
- **State, County, and Metro Area Community Transmission Levels**
  - **High Transmission:** Those states, CBSAs, and counties that during the last week reported 100 or more cases per 100,000 population or a lab test positivity at or above 10.0%.
  - **Substantial Transmission:** Those states, CBSAs, and counties that during the last week reported from 50 to 99 cases per 100,000 population or a lab test positivity from 8.0% to 9.9%.
  - **Moderate Transmission:** Those states, CBSAs, and counties that during the last week reported from 10 to 49 cases per 100,000 population or a lab test positivity from 5.0% to 7.9%.
  - **Low Transmission:** Those states, CBSAs, and counties that during the last week reported from 0 to 9 cases per 100,000 population or a lab test positivity from 0.0% to 4.9%.
  - If the two indicators suggest different transmission levels, the higher level is selected. Previous week transmission levels are computed based on current data. See CDC COVID Data Tracker.
- **Shortages:** Unified Hospitals Dataset in HHS Protect. These data exclude psychiatric, rehabilitation, and religious non-medical hospitals. Includes hospitals currently reporting a staffing shortage. Low supply is defined as a hospital reporting they are not able to maintain a 3-day supply of N95s, face masks, gloves, gowns, or eye protection. Data are recent as of 10:27 EDT on 10/22/2021.
- **Vaccinations:** CDC COVID Data Tracker. Data includes the Moderna, Pfizer BioNTech, and J&J/Janssen COVID-19 vaccines and reflects current data available as of 13:05 EDT on 10/22/2021. Data last updated 06:00 EDT on 10/22/2021. Persons who are fully vaccinated include those who have received both doses of the Moderna or Pfizer-BioNTech vaccine as well as those who have received one dose of the J&J/Janssen vaccine. Allocations are made pro rata (equal based on population) from which jurisdictions are then to order. COVID-19 vaccines available in the U.S. are authorized only for persons ≥12 years of age (Pfizer-BioNTech) or ≥18 years of age (Moderna and J&J/Janssen). Population denominators reflect the subset of the population of the corresponding age range when specified (e.g., 12+, 12-17, 18+, or 65+), otherwise the total population is used. On August 13, 2021, certain groups of fully vaccinated people were recommended for an additional dose of the COVID-19 vaccine. See also ACIP COVID-19 Vaccine Recommendations | CDC. The following states have ≤80% completeness reporting vaccinations by county, which may result in underestimates of vaccination data for counties: VT (74%), WV (60%), and GA (58%).
- **Variants:** Data from CDC COVID Data Tracker. Variant proportions are based on representative CDC sequence data (NS3 + CDC-funded contract sequencing) collected over a 4-week period ending September 25, 2021 for states with at least 300 sequences. Proportions are calculated using empirical (unweighted) data, which are subject to change over time and will be updated as more data become available. Proportions of variants do not represent the total number that may be circulating in the United States and may not match cases reported by states, territories, tribes, and local officials. For states and jurisdictions not listed, CDC has insufficient genomic surveillance data for the specified time period. Data updated by 19:00 ET on 10/19. Data pulled 13:42 EDT on 10/22/2021.

# DATA SOURCES & METHODS

STATE PROFILE REPORT | 10.22.2021

Color threshold values are rounded before color classification

| Metric | Dark Green | Light Green | Yellow | Orange | Light Red | Red | Dark Red | Darkest Red |
|---|---|---|---|---|---|---|---|---|
| New cases per 100,000 population per week | ≤4 | 5 – 9 | 10 – 49 | 50 – 99 | 100 – 199 | 200 – 499 | 500 – 749 | ≥750 |
| Percent change in new cases per 100,000 population | ≤-26% | -25% – -11% | -10% – 0% | 1% – 10% | 11% – 99% | 100% – 999% | ≥1000% | |
| Diagnostic test result positivity rate | ≤2.9% | 3.0% – 4.9% | 5.0% – 7.9% | 8.0% – 9.9% | 10.0% – 14.9% | 15.0% – 19.9% | 20.0% – 24.9% | ≥25.0% |
| Change in test positivity | ≤-2.1% | -2.0% – -0.6% | -0.5% – 0.0% | 0.1% – 0.5% | 0.6% – 2.0% | | ≥2.1% | |
| Total diagnostic tests resulted per 100,000 population per week | ≥5000 | 3000 – 4999 | 2000 – 2999 | 1000 – 1999 | 500 – 999 | | ≤499 | |
| Percent change in tests per 100,000 population | ≥26% | 11% – 25% | 1% – 10% | -10% – 0% | -25% – -11% | | ≤-26% | |
| COVID-19 deaths per 100,000 population per week | 0.0 | | 0.1 – 0.9 | 1.0 – 1.9 | 2.0 – 4.9 | 5.0 – 9.9 | 10.0 – 14.9 | ≥15.0 |
| Percent change in deaths per 100,000 population | ≤-26% | -25% – -11% | -10% – 0% | 1% – 10% | 11% – 25% | | ≥26% | |
| Confirmed and suspected new COVID-19 hospital admissions per 100 beds | ≤2.0 | 2.1 – 5.0 | 5.1 – 10.0 | 10.1 – 15.0 | 15.1 – 20.0 | 20.1 – 25.0 | ≥25.1 | |
| Confirmed new COVID-19 hospital admissions per 100 beds | ≤1.0 | 1.1 – 3.0 | 3.1 – 5.0 | 5.1 – 10.0 | 10.1 – 15.0 | 15.1 – 20.0 | ≥20.1 | |
| Change in new COVID-19 hospital admissions per 100 beds | ≤-26% | -25% – -11% | -10% – 0% | 1% – 10% | 11% – 25% | | ≥26% | |
| Percent of hospitals with supply/staff shortages | ≤9% | | 10% – 19% | 20% – 29% | 30% – 39% | | ≥40% | |
| Change in percent of hospitals with supply/staff shortages | ≤-10% | -9% – -5% | -4% – 0% | 1% – 4% | 5% – 9% | | ≥10% | |

| Percent of Population Fully Vaccinated (State Level) | 0.0 – 39.9% | 40.0 – 49.9% | 50.0 – 59.9% | 60.0 – 69.9% | ≥70.0% |
|---|---|---|---|---|---|